A SERIES ON JESUS' WORDS | MIDDLE SCHOOL

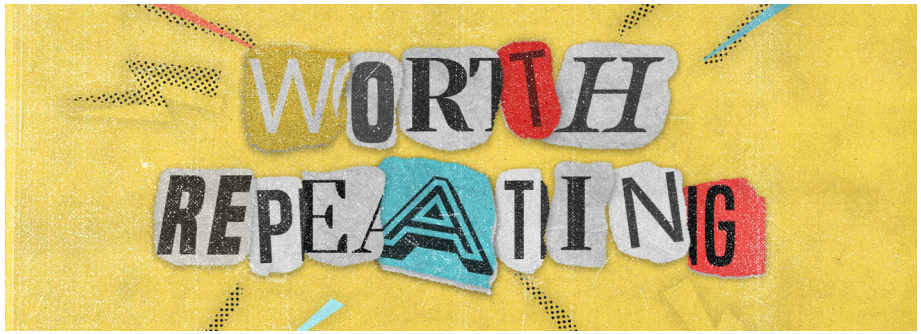

WEEK ONE
LUKE 15:20; LUKE 15:24

God loves you even when you're lost.

WEEK TWO
LUKE 14:21-23

At God's party, the invitation is for us all.

WEEK THREE
LUKE 11:5-10

When it comes to prayer, don't quit because it's quiet.

WEEK FOUR
LUKE 14:8-11

Putting others first changes us and our relationships for the better.

REMEMBER THIS:

"Jesus answered, "I am the way and the truth and the life. No one comes to the Father except through me."
JOHN 14:6, NIV

THINK ABOUT THIS:

Repetition is key in this phase! While you may feel like you're repeating things a million times for your middle schooler to grasp them, keep in mind that developmentally, that's exactly what they need in order for the lessons to stick. That's why in this series, *Worth Repeating,* we're focusing on four different principles Jesus shared through His parables that are definitely worth hearing, remembering, and repeating.

A SERIES ON JESUS' WORDS | MIDDLE SCHOOL

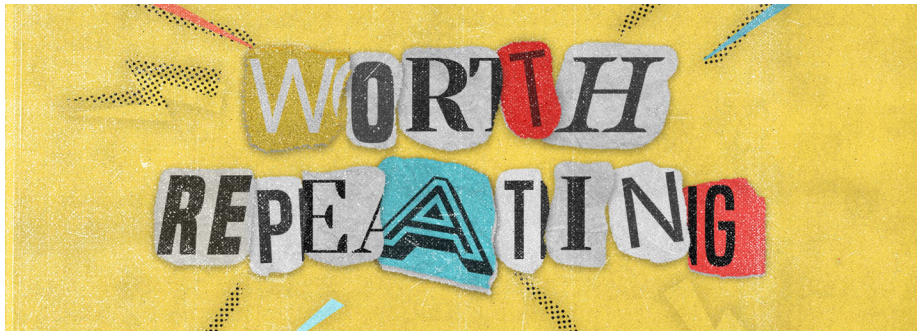

WEEK ONE
LUKE 15:20; LUKE 15:24

God loves you even when you're lost.

WEEK TWO
LUKE 14:21-23

At God's party, the invitation is for us all.

WEEK THREE
LUKE 11:5-10

When it comes to prayer, don't quit because it's quiet.

WEEK FOUR
LUKE 14:8-11

Putting others first changes us and our relationships for the better.

REMEMBER THIS:

"Jesus answered, "I am the way and the truth and the life. No one comes to the Father except through me."
JOHN 14:6, NIV

THINK ABOUT THIS:

Repetition is key in this phase! While you may feel like you're repeating things a million times for your middle schooler to grasp them, keep in mind that developmentally, that's exactly what they need in order for the lessons to stick. That's why in this series, *Worth Repeating,* we're focusing on four different principles Jesus shared through His parables that are definitely worth hearing, remembering, and repeating.

WORTH REPEATING | MIDDLE SCHOOL

DO THIS:

MORNING TIME

Take turns serving each other as family this week. Pick one person who the other members of your family will put first each day of the week. Keep going until every member of your family has been served and put first by the rest of your family.

MEAL TIME

Create an opportunity for your middle schooler to practice extending an invitation by hosting a dinner at your house for their friends. Encourage them to invite at least one friend over for a meal this week. Bonus points if they reach out to a few more!

DRIVE TIME

Some songs are just so good you need to play them over, and over, and over again, right? Create a "Worth Repeating" playlist with your middle schooler this week, including their favorite songs (and your own!) that you think deserve to be played on repeat. Then listen to the playlist during your drive time this week.

BED TIME

Seemingly unanswered prayers can be frustrating for all of us! Encourage your kids to keep praying persistently by sharing a story about a time you had to practice patience when you prayed for something in your own life. If they're open to it, ask them to share one thing they're praying about and waiting on an answer for right now.

Download the free Parent Cue App
AVAILABLE FOR IOS AND ANDROID DEVICES

PARENT CUE

WORTH REPEATING | MIDDLE SCHOOL

DO THIS:

MORNING TIME

Take turns serving each other as family this week. Pick one person who the other members of your family will put first each day of the week. Keep going until every member of your family has been served and put first by the rest of your family.

MEAL TIME

Create an opportunity for your middle schooler to practice extending an invitation by hosting a dinner at your house for their friends. Encourage them to invite at least one friend over for a meal this week. Bonus points if they reach out to a few more!

DRIVE TIME

Some songs are just so good you need to play them over, and over, and over again, right? Create a "Worth Repeating" playlist with your middle schooler this week, including their favorite songs (and your own!) that you think deserve to be played on repeat. Then listen to the playlist during your drive time this week.

BED TIME

Seemingly unanswered prayers can be frustrating for all of us! Encourage your kids to keep praying persistently by sharing a story about a time you had to practice patience when you prayed for something in your own life. If they're open to it, ask them to share one thing they're praying about and waiting on an answer for right now.

Download the free Parent Cue App
AVAILABLE FOR IOS AND ANDROID DEVICES

PARENT CUE